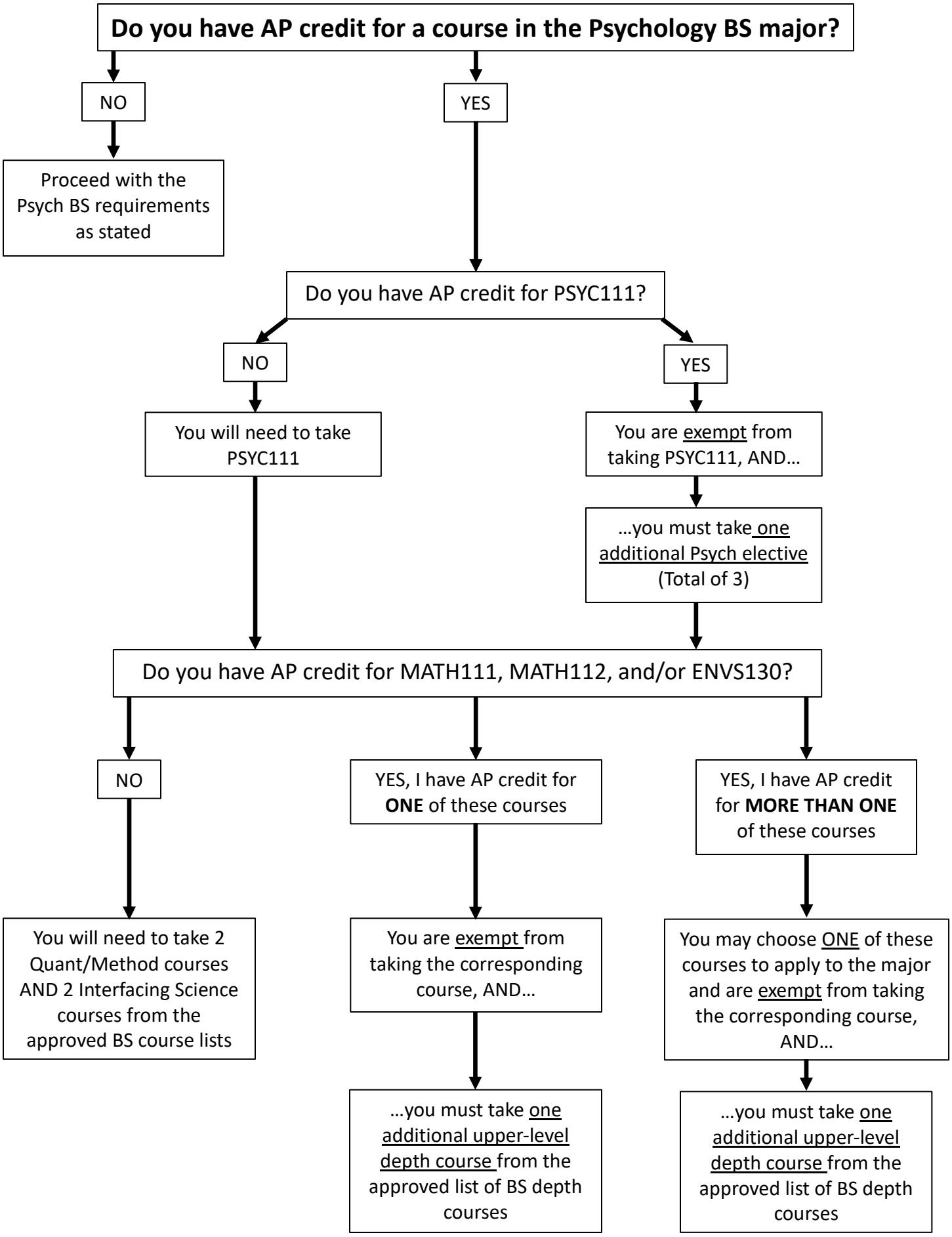
Do you have AP credit for a course in the Psychology BS major?
NO
YES
Proceed with the Psych BS requirements as stated
Do you have AP credit for PSYC111?
NO
YES
You will need to take PSYC111
You are exempt from taking PSYC111, AND…
…you must take one additional Psych elective (Total of 3)
Do you have AP credit for MATH111, MATH112, and/or ENVS130?
NO
YES, I have AP credit for ONE of these courses
YES, I have AP credit for MORE THAN ONE of these courses
You will need to take 2 Quant/Method courses AND 2 Interfacing Science courses from the approved BS course lists
You are exempt from taking the corresponding course, AND…
You may choose ONE of these courses to apply to the major and are exempt from taking the corresponding course, AND…
…you must take one additional upper-level depth course from the approved list of BS depth courses
…you must take one additional upper-level depth course from the approved list of BS depth courses